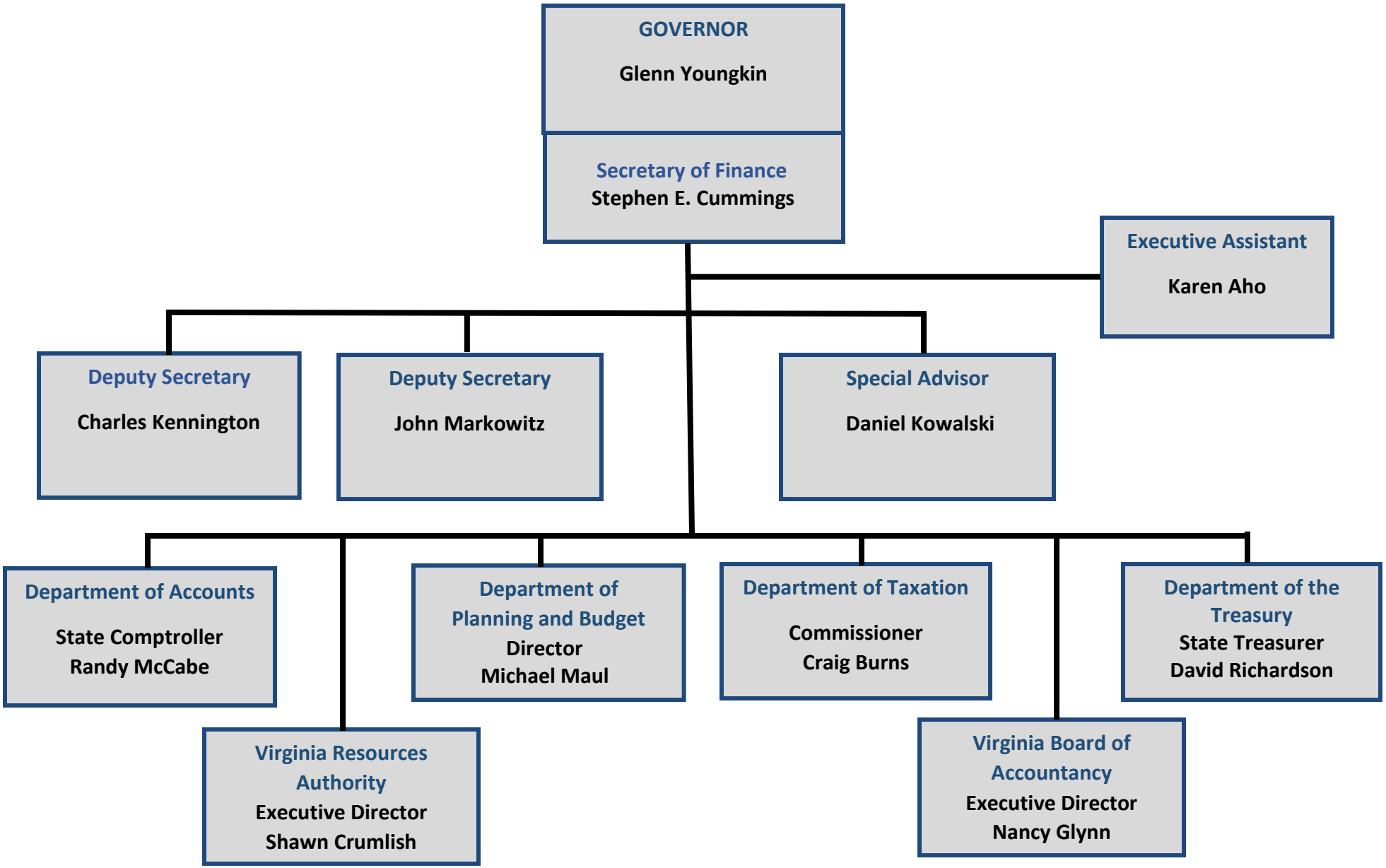

Rev. June 2022